Features of an analog clock.

twinkl.com

Face of a clock

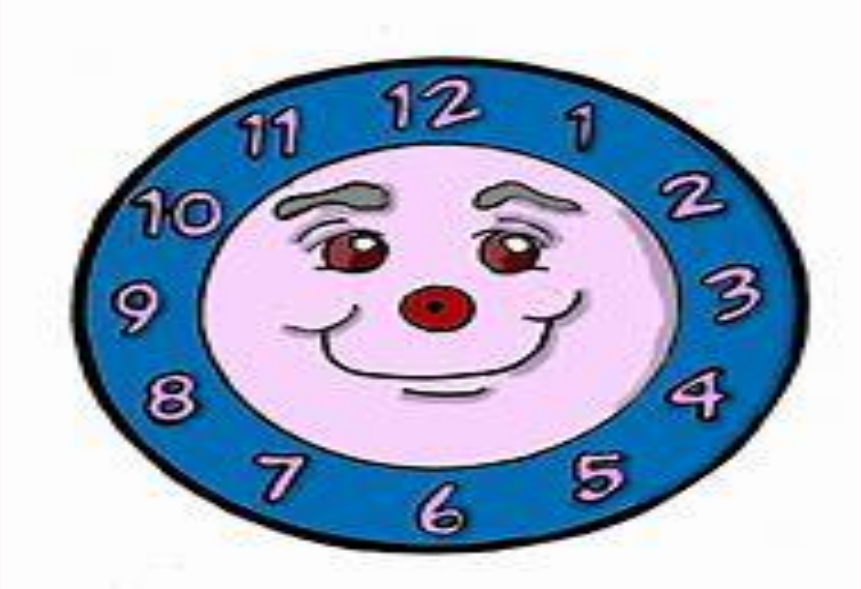

The face of the clock is a flat disk. It will often have numbers around the edge to make it easier to tell the time. It shows 12 hours of the day.

twinkl.com

Hands

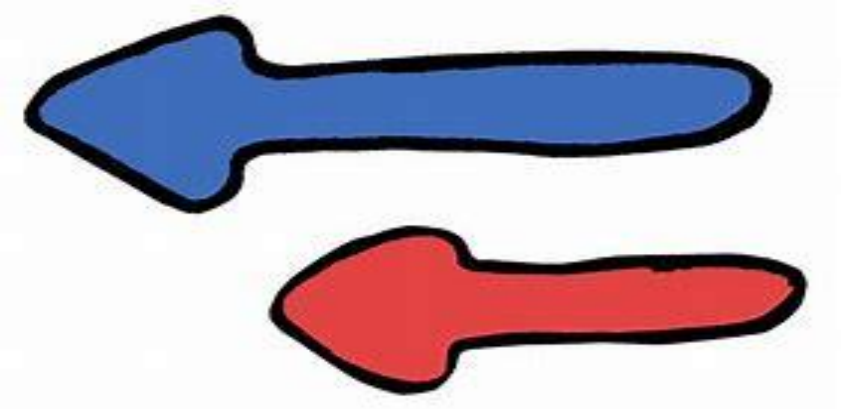

Analogue clocks usually have two hands (an hour hand- a short one and a minute hand- a long one). The hands move around the clock face and this is how we tell the time.

twinkl.com

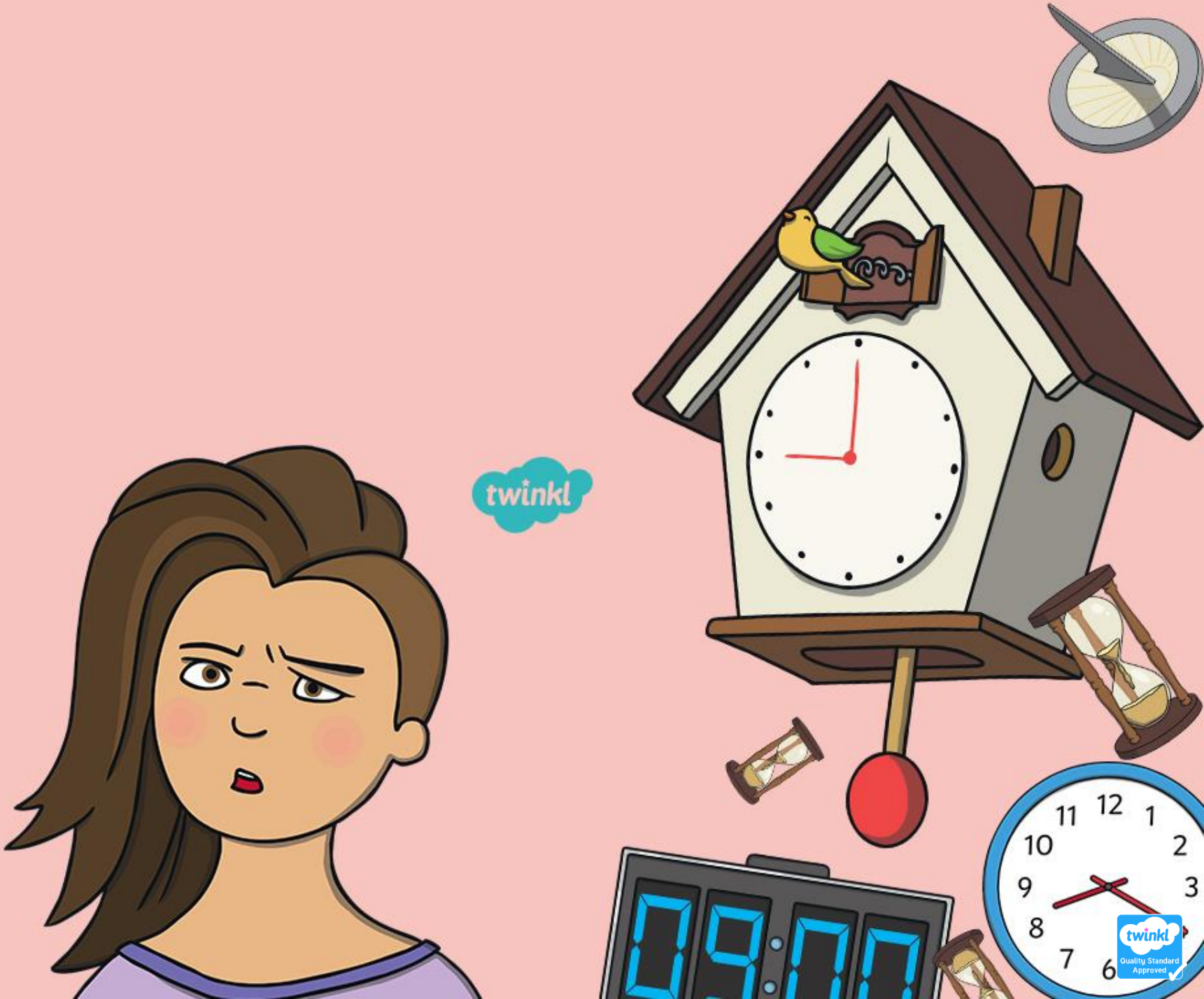
twinkl
twinkl
Quality Standard
Approved